Profile of B.C. College Transfer Students Admitted to the University of Northern British Columbia 1998/99 & 1999/2000

March 2001

Prepared by:

Carol A. Yates

Office of Institutional Analysis

University of Northern British Columbia

555 SEYMOUR STREET
SUITE 709
VANCOUVER, BC
V6B 3H6
CANADA

TEL: 604-412-7700
FAX: 604-683-0576

EMAIL: admin@bccat.bc.ca
WEB: www.bccat.bc.ca

Prepared for and Funded by the

BRITISH COLUMBIA COUNCIL ON
ADMISSIONS & TRANSFER

SUPPORTING BC's
EDUCATION SYSTEM

***Profile of B.C. College Transfer Students
Admitted to the University of Northern British Columbia
1998/99 & 1999/2000***

Carol A. Yates
Office of Institutional Analysis
University of Northern British Columbia
3333 University Way
Prince George, B.C. V2N 4Z9
Telephone: (250) 960-5565
E-Mail: yates@unbc.ca

© Copyright 2001 by the
British Columbia Council on Admissions and Transfer
709 - 555 Seymour Street, Vancouver, BC V6B 3H6 Canada
Phone: (604) 412-7700 Fax: (604) 683-0576
E-Mail: admin@bccat.bc.ca

*BCCAT is the official mark of the
BC Council on Admissions and Transfer,
as published by the Registrar of Trade-marks
of the Canadian Intellectual Property Office*

This Report is also available
in Adobe Acrobat Portable Document Format (pdf),
from BCCAT Net, the online service of the
BC Council on Admissions and Transfer:
www.bccat.bc.ca

*Photocopying and further distribution of this document is permitted.
Please credit source.*

Acknowledgements

The Office of Institutional Analysis would like to acknowledge the contribution of Dieter Ayers of the office of Computing and Telecommunications at UNBC.

TABLE OF CONTENTS

I.	INTRODUCTION	7
II.	DEFINITIONS	8
III.	ANALYSIS	10
	A. Profile of B.C. College Transfer Students	10
	B. Academic Performance	12
	C. Profile of Students with College Experience	12
IV.	TABLES	
	<u>A. Profile of the 1999/00 Cohort of B.C. College Transfer Students</u>	15
	Table 1 – By College and Region	17
	Table 2 – Average Transfer Credit Hours	19
	Table 3 – By Transfer Credits	20
	Table 4 – By First Semester Credit Hours	22
	Table 5 – By Full-Time/Part-Time Status	24
	Table 6 – By UNBC College	25
	Table 7 – By Major	28
	Table 8 – By Gender	33
	Table 9 – By Age	34
	Chart 1 – Registered by College	18
	Chart 2 – Percent Distribution	21
	Chart 3 – First Semester Credit Hours	23
	Chart 4 – Distribution by UNBC College	27
	Chart 5 – Distribution by Major	32
	Chart 6 – Distribution by Age	35
	<u>B. Performance Indicators</u>	37
	Table 10 – Distribution of Admission GPA	39
	Table 11 – Academic Performance after 1 st Semester, 15 Cr. Hrs. & 30 Cr. Hrs.	40
	Table 12 – Academic Performance – Mathematics	42
	Table 13 – Academic Performance – English	43
	Chart 7 – Academic Performance	41
	<u>C. Profile of Students with College Experience</u>	45
	Table 14 – By College and Region	47
	Table 15 – By Basis of Admission	49
	Table 16 – Distribution of Transfer Credits	50
	Table 17 – By Age	52
	Table 18 – By Gender	54
	Chart 8 – Admitted by College	48
	Chart 9 – Percent Distribution of Transfer Credits	51
	Chart 10 – Distribution by Age	53

INTRODUCTION

This is the second report on B.C. College Transfer Students registered with the University of Northern British Columbia. College transfer students represent roughly 25% of all new students who enter Northern British Columbia. In this report, the 1998/99 and 1999/00 cohort of students is profiled.

This report begins with a general overview of transfer students, followed by an analysis of their academic performance at UNBC. Also in this report is a section profiling students with some college experience who were admitted to UNBC as non-“B.C. College Transfer” students. Throughout the report, inter-college comparisons are displayed where appropriate and comparisons with students who come directly from B.C. secondary schools are provided.

Section A provides a general profile of transfer students by:

- B.C. College, University College or Technical Institute from which students transfer to UNBC;
- The distribution of the number of transfer credits by college;
- Number of credit hours students register for in their first semester;
- Full-time/part-time status;
- “UNBC College” (see explanation in Table 6 on Page 25) in which the students intend to major;
- Degree goal or credential students pursue;
- Program students pursue;
- Gender; and
- Age upon admission to UNBC.

Section B presents the academic performance indicators for transfer students:

- Grade point average (GPA) upon admission;
- GPA after the first semester at UNBC, after 15 credit hours and after 30 credits at UNBC; and,
- GPA in selected Mathematics and English courses compared to direct entry students.

Section C examines the group of students who had some college experience, but were admitted to UNBC as non-“B.C. College Transfer” students. This section shows:

- B.C. College from which students have some transfer credits;
- Year and Basis of Admission;
- Distribution of transfer credits by B.C. College;
- Age when first registered at UNBC; and
- Gender.

DEFINITIONS

B.C. College transfer students include those students from B.C. Colleges, University Colleges or Technical Institutes who are admitted with a minimum of 15 acceptable transfer course credits* and have a cumulative grade point average on all transferable courses of at least 2.0. Within the BANNER system used at UNBC, the admit code is “BC” or “BT”. There are 634 B.C. College transfer students included in this report.

B.C. Direct Entry Grade 12 students include those students whose first term registered with UNBC is Fall 1999 and who were admitted on the basis of a B.C. secondary school completion. Within the BANNER system used at UNBC, the admit codes are: ‘AA’, ‘BH’, ‘BG’, or ‘BS’. There are 749 B.C. Direct Entry Grade 12 students included in this report.

Students with College Experience include students who had some transfer credits from a B.C. College and were admitted to UNBC under other bases of admission, such as Mature Student, University Transfer, Special Entry, etc. There are 165 such students in this report.

Basis of Admission – Apart from B.C. College Transfers and B.C. Direct Entry Grade 12’s, applicants may be admitted to undergraduate studies at UNBC based on other qualifications as defined below:

Canadian Grade 12 or 13 – completion of grade 12 or 13 at a non-B.C. high school in Canada.

Foreign Equivalent of B.C. Grade 12 or 13 – the equivalent of grade 12 or 13 completion at a high school outside of Canada.

University Transfer – applicants in good standing at other recognized universities with a cumulative grade point average of at least 2.0.

Second Undergraduate Degree – applicants with baccalaureate degrees from recognized universities. Students are expected to complete a minimum of 60 credit hours at UNBC plus any unmet first and second year requirements.

Transfer from a College outside of B.C. – applicants who have completed their studies at a college outside of British Columbia. The cumulative grade point average on all transferable courses attempted must be at least 2.0.

Transfer from Institutes of Technology – students who have transferred from a technical program with a CGPA on all transferable courses of at least 2.0.

* Definition of a B.C. College transfer student differs by university (e.g., SFU requires a minimum of 30 credits).

B.C. Adult Basic Education (ABE) Provincial Diploma – applicants may enter UNBC after successful completion of the ABE diploma. A minimum of C+ average is required based on an applicant’s performance in English, Math (algebra) and at least one Science course at an advanced level.

Exchange Student – students from other universities that have an exchange program with UNBC. Criteria for admission are based on a variety of factors including a CGPA of at least 2.67.

General Education Diploma – applicants must have a minimum of two Advanced level subjects and three Ordinary level subjects and have an overall GPA of C.

Mature Students – applicants must be 21 years of age and be out of secondary school for at least three years and must be a permanent B.C. resident.

Special Entry – applicants who do not meet the requirements under any specific category of admission. Normally a special entry student will enroll on a part-time basis for at least one semester. The applicant’s status will be reviewed at the end of the first semester.

Transfer credits – the total number of credits transferred from a post-secondary institution other than UNBC. The transfer credits that a student can apply to a UNBC degree are normally assessed after a student declares their major. A major is usually declared after 30 credits. Students at UNBC can transfer up to 90 credits, unlike other B.C. universities where the limit is normally 60 credits.

The student’s B.C. College of transfer is deemed to be the institution from which the most credits were transferred. The twelve colleges, five university colleges and two technical institutes represented in this report are organized by region:

B.C. COLLEGES	
<p style="text-align: center;">Northern B.C.</p> <p>College of New Caledonia Northern Lights College Northwest Community College</p>	<p style="text-align: center;">Lower Mainland</p> <p>B.C. Institute of Technology Capilano College Douglas College Kwantlen University College Univ. Coll. of the Fraser Valley Langara College Columbia College Coquitlam College</p>
<p style="text-align: center;">Interior Kootenays</p> <p>College of the Rockies Okanagan University College Selkirk College Univ. College of the Cariboo Nicola Valley Inst. of Tech.</p>	<p style="text-align: center;">Vancouver Island</p> <p>Camosun College Malaspina University-College North Island College</p>

At this point in time, UNBC does not set student quotas by admission categories. Historically, admission is done on a first come first served basis. The table below shows the percentage of students registered each year by the basis of admission.

% New Undergraduate Students Registered at UNBC by Admission Category – Fall Semester

Admission Category	1993/94	1994/95	1995/96	1996/97	1997/98	1998/99	1999/00	Sum of all years
B.C. College Transfers	79	455	371	206	211	271	238	1831
B.C. Grade 12's	22	355	385	382	308	297	396	2145
Other	74	337	397	211	498	404	396	2317
Total	175	1147	1153	799	1017	970	1030	6291
% of B.C. College Transfer	45.1%	39.7%	32.2%	25.8%	20.7%	27.7%	23.2%	29.1%

Source: UNBC – TUPC Tables

Note: The table above represents statistics for the fall semester only. The analysis in this study examines the cohort of students for all academic semesters.

This study examines only the B.C. College transfer students whose first registered semester at UNBC was in 1998/99 or 1999/00.

ANALYSIS

A. Profile of B.C. College Transfer Students

Table 1: Distribution by B.C. College and Region

- Between April 1998 and August 31, 2000, there were 634 students registered on the basis of "B.C. College or B.C. Technical Institute transfers".
- Almost half of all college transfer students came from Northern B.C. Colleges.
- Thirty-eight percent (38 %) of the transfer students came from the College of New Caledonia.
- Thirty percent (30 %) of B.C. College transfer students came from the Lower Mainland, with Douglas College, Kwantlen University College and Langara College providing over seventy-two percent of these students.
- The Interior/Kootenays Region and Vancouver Island supplied fifteen percent (15 %) and seven percent (7 %) of B.C. College transfer students, respectively.

Tables 2 & 3: Distribution of Credits Transferred to UNBC

- The average number of transfer credit hours for all students was 46.6.
- Twenty-five percent (25 %) transferred more than 60 credits.
- Seventy-four percent (74 %) transferred more than 30 credits.
- On average, students from Camosun College transferred most credits (58) to UNBC, while Northern Lights College students transferred the least (28).

Table 4: First Semester Credit Hours taken at UNBC

- Approximately 11 % of College Transfer Students take one course during their first semester.
- Northern B.C. students take fewer credit hours than those from the Lower Mainland, Interior, or Vancouver Island.

Table 5: Full time/Part time status of transfer students

- The majority (65 %) of B.C. College transfer students are full-time students.
- Northern B.C. has the highest proportion of part-time students (47%). This is consistent with the fact that Northern B.C. students also take fewer credit hours during their first semester. Thirty-five percent of transfer students are part-time, compared to 16% of B.C. Direct Entry Gr. 12s.

Table 6: Distribution of Students by College of study

- Overall, 56 % of transfer students are enrolled in the College of Science and Management (CSAM), 37 % are enrolled in the College of Arts, Social and Health Sciences (CASHS), and the remainder is undeclared. It should be noted that students at UNBC do not have to declare their major until they reach 30 credit hours.
- Northern B.C. transfer students are enrolled evenly in the two colleges, while a noticeably higher proportion of students from the other regions are enrolled in CSAM.

Table 7: Program of Study

- The five most popular programs of study by College transfer students are:
 1. Forestry
 2. General Arts (tied)
 3. Social Work (tied)
 4. General Business
 5. Accounting
- The top programs of study by region are:
 - Northern B.C. - Social Work
 - Lower Mainland - Finance
 - Interior/ Kootenays - Forestry
 - Vancouver Island - Wildlife and Fisheries.

Table 8: Gender Distribution

- The majority of College transfer students are female (55 %).
- Males from the Interior/Kootenays region outnumber females (52% male).
- In all other regions there are more females than males.

Table 9: Age Distribution

- The average age of College transfer students is 24.7.
- Over 50 % of transfer students are between 20 and 24 years of age.
- Over 11 % of Northern B.C. transfer students are over 40.

B. Academic Performance

Table 10: Admission GPA Distribution

- The average and median admission GPA of College transfer students were 2.79 and 2.70, respectively.
- 60 % of transfer students were admitted with a GPA of 2.50 or higher, 30 % at 3.00 or higher, 10 % at 3.50 or higher, and 1.4 % at 4.00 or higher.

Table 11: Academic performance after coming to UNBC

This table shows the academic performance of transfer students at four points in their education at UNBC: 1) on admission to UNBC; 2) after the first semester at UNBC; 3) after 15 credit hours passed at UNBC; and 4) after 30 credit hours passed at UNBC.

- The average GPA at each of these points was 2.79, 2.76, 2.61, and 2.75, respectively.

Table 12: Academic performance - Mathematics

This table shows the academic performance in 100 level, 200 level, and 300 level mathematics courses of B.C. College transfer students.

- The average course grade of College transfer students was marginally higher than that of B.C. grade 12's in the 100 level mathematics. (1.97 vs. 1.90).
- At the higher levels, the College transfer students had lower average grades than the B.C. grade 12's. (200 level: 2.20 vs. 2.61, 300 level: 2.43 vs. 3.10).

Table 13: Academic performance - English

This table shows the academic performance in 100 level, 200 level, and 300 level English courses of B.C. College transfer students.

- The average course grade of College transfer students was marginally higher than that of B.C. grade 12's at all levels, except the 300 level, where they were equal.

C. Profile of Students with College Experience

Table 14: Students with College Experience admitted to UNBC

- There were 165 students admitted as non-B.C. College transfer students but who had some transfer credits.
- 61 % of these students received credit for courses taken at colleges in Northern British Columbia; 17 % at colleges in the Lower Mainland; 13 % at colleges in the Interior/Kootenays; 8 % at colleges on Vancouver Island; and 1 % at other colleges.
- The College of New Caledonia supplied most of the students with some college experience (42%).

Table 15: Students with College Experience - Basis of Admission

- 28 % of the students with some transfer credits were admitted as mature students.
- 28 % of the students with some transfer credits were admitted for interest only.
- 5.5 % of students in this category came from other B.C. universities.

Table 16: Distribution of transfer credits for students with some College Experience

- Including B.C. College transfer credits and credits from other institutions, 60 % of the students transferred with less than one year of credits (1-30 credits), 29 % transferred between one and two years of credits (31-60 credits) and 11 % transferred more than two years of credits.

Table 17: Age Distribution of students with College Experience

- Students admitted with some college experience are, on average, older than B.C. College transfer students (28.2 vs. 24.7).

Table 18: Gender Distribution of students with College Experience

- Females transferring to UNBC with some College credit (58%) outnumber the males admitted on this basis. Vancouver Island students are the exception where there are more males than females transferring to UNBC (54% male).

TABLES AND CHARTS

SECTION A

PROFILE OF B.C. COLLEGE TRANSFER STUDENTS

Please note that throughout these tables, the number of students from a particular institution may be small and so while the data are accurate, the information may not be a reliable indicator for the institution.

TABLE 1

**DISTRIBUTION OF B.C. COLLEGE TRANSFER STUDENTS REGISTERED AT
UNBC BY COLLEGE AND REGION
(for the 1998/99 and 1999/00 cohort of B.C. College Transfer Students)**

<u>Region/College</u>	<u>Frequency</u>	<u>% of Total</u>
Northern B.C.	302	47.6
College of New Caledonia	242	38.2
Northern Lights College	13	2.1
Northwest Community College	47	7.4
Lower Mainland	189	29.8
Douglas College	51	8.0
Kwantlen University College	46	7.3
Langara College	39	6.2
British Columbia Inst of Tech	20	3.2
Capilano College	16	2.5
Univ Coll of the Fraser Valley	8	1.3
Columbia College	5	0.8
Coquitlam College	4	0.6
Interior/Kootenays	96	15.1
Selkirk College	30	4.7
Univ College of the Cariboo	30	4.7
Okanagan University College	21	3.3
College of the Rockies	9	1.4
Nicola Valley Inst Of Tech	6	0.9
Vancouver Island	47	7.4
Camosun College	26	4.1
Malaspina University College	15	2.4
North Island College	6	0.9
Total B.C. College Transfers	634	100.0
B.C. Direct Entry Grade 12's	749	

CHART 1**B.C. COLLEGE TRANSFERS REGISTERED AT UNBC BY COLLEGE**
(for the 1998/99 and the 1999/00 cohort of B.C. College Transfer Students)

TABLE 2

AVERAGE TRANSFER CREDIT HOURS AT THE TIME OF ADMISSION
(for the 1998/99 and the 1999/00 cohort of B.C. College Transfer Students)

Region / College	No. of Students	Avg. Transfer Credit Hours
Northern B.C.	302	48.8
College of New Caledonia	242	50.0
Northern Lights College	13	28.5
Northwest Community College	47	48.3
Lower Mainland	189	43.5
Douglas College	51	46.0
Kwantlen University College	46	41.1
Langara College	39	41.8
British Columbia Inst of Tech	20	44.5
Capilano College	16	54.8
Univ Coll of the Fraser Valley	8	30.7
Columbia College	5	38.6
Coquitlam College	4	37.7
Interior/Kootenays	96	44.2
Selkirk College	30	45.8
Univ College of the Cariboo	30	45.7
Okanagan University College	21	43.0
College of the Rockies	9	37.1
Nicola Valley Inst Of Tech	6	43.5
Vancouver Island	47	50.0
Camosun College	26	58.2
Malaspina University College	15	41.9
North Island College	6	35.2
Total	634	46.6

TABLE 3

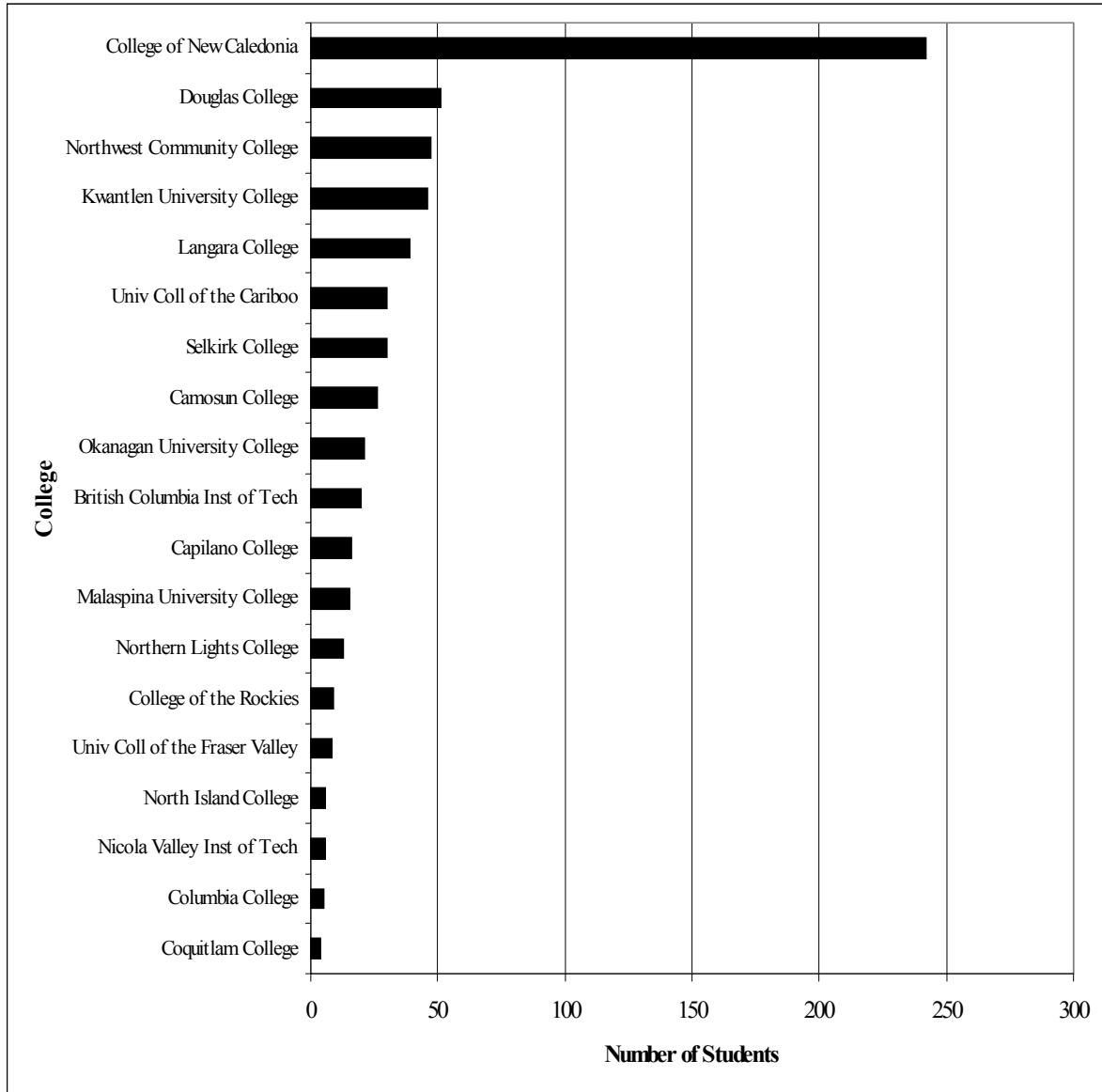
DISTRIBUTION OF TRANSFER CREDITS AT THE TIME OF ADMISSION TO UNBC
(for the 1998/99 and the 1999/00 cohort of B.C. College Transfer Students)

Region/College	<= 15	16-30	31-45	46-60	61-75	76-90	91-105	> 105	Total
Northern B.C.	22	48	53	89	64	20	2	4	302
College of New Caledonia	18	36	35	72	59	17	1	4	242
Northern Lights College	3	6	2	1	1	0	0	0	13
Northwest Community College	1	6	16	16	4	3	1	0	47
Lower Mainland	16	36	52	45	32	7	1	0	189
Douglas College	1	11	14	12	11	2	0	0	51
Kwantlen University College	5	12	11	9	9	0	0	0	46
Langara College	4	7	11	11	5	1	0	0	39
British Columbia Inst of Tech	2	0	7	8	2	1	0	0	20
Capilano College	1	0	5	2	5	2	1	0	16
Univ Coll of the Fraser Valley	3	3	1	0	0	1	0	0	8
Columbia College	0	2	1	2	0	0	0	0	5
Coquitlam College	0	1	2	1	0	0	0	0	4
Interior/Kootenays	9	23	24	18	12	6	1	3	96
Selkirk College	2	4	8	13	1	0	1	1	30
Univ College of the Cariboo	4	9	4	1	6	5	0	1	30
Okanagan University College	2	8	3	4	2	1	0	1	21
College of the Rockies	1	2	4	0	2	0	0	0	9
Nicola Valley Inst of Tech	0	0	5	0	1	0	0	0	6
Vancouver Island	2	11	8	15	4	3	3	1	47
Camosun College	1	2	4	10	3	3	2	1	26
Malaspina University College	1	7	1	4	1	0	1	0	15
North Island College	0	2	3	1	0	0	0	0	6
Total	49	118	137	167	112	36	7	8	634

Percent distribution by Region

Northern B.C.	7.3	15.9	17.5	29.5	21.2	6.6	0.7	1.3	100.0
Lower Mainland	8.5	19.0	27.5	23.8	16.9	3.7	0.5	0.0	100.0
Interior Kootenays	9.4	24.0	25.0	18.7	12.5	6.2	1.0	3.1	100.0
Vancouver Island	4.3	23.4	17.0	31.9	8.5	6.4	6.4	2.1	100.0
All regions	7.7	18.6	21.6	26.3	17.7	5.7	1.1	1.3	100.0

CHART 2

PERCENT DISTRIBUTION OF TRANSFER CREDITS AT THE TIME OF ADMISSION TO UNBC
(for the 1998/99 and the 1999/00 cohort of B.C. College Transfer Students)

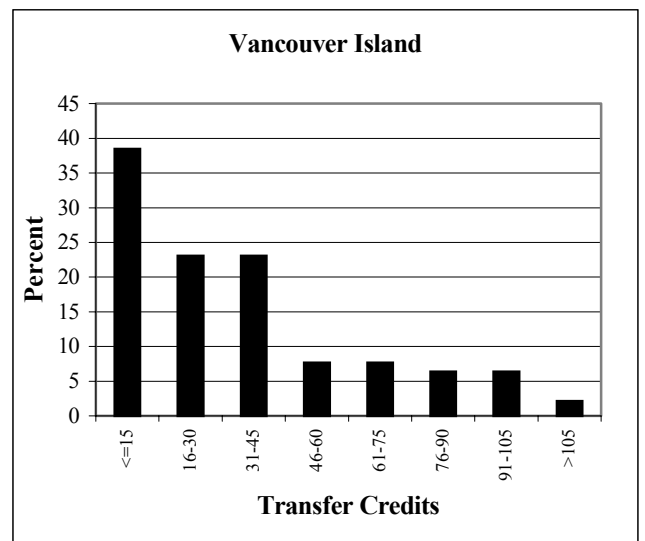
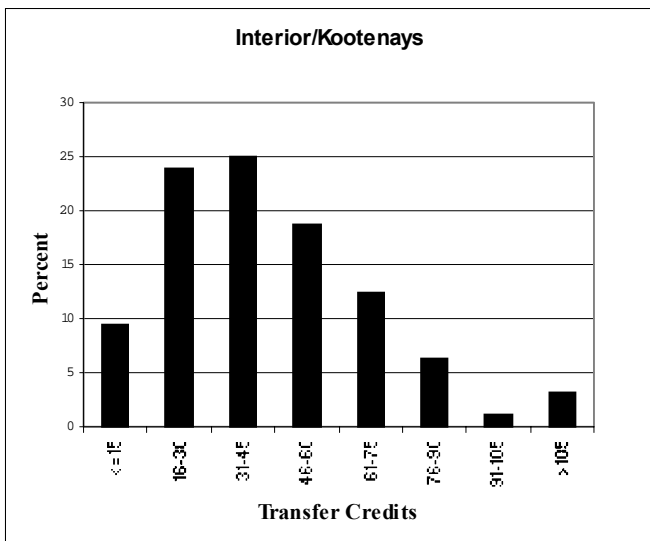
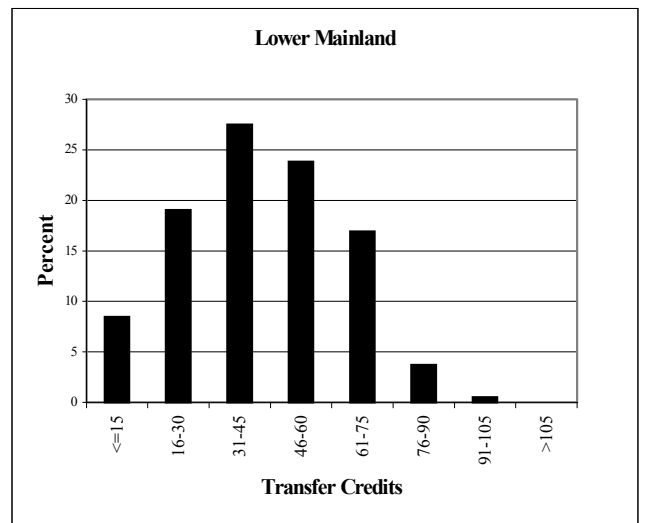
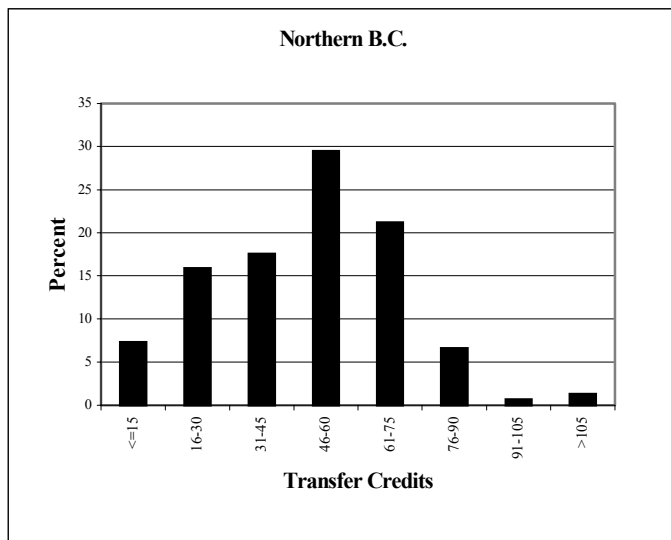
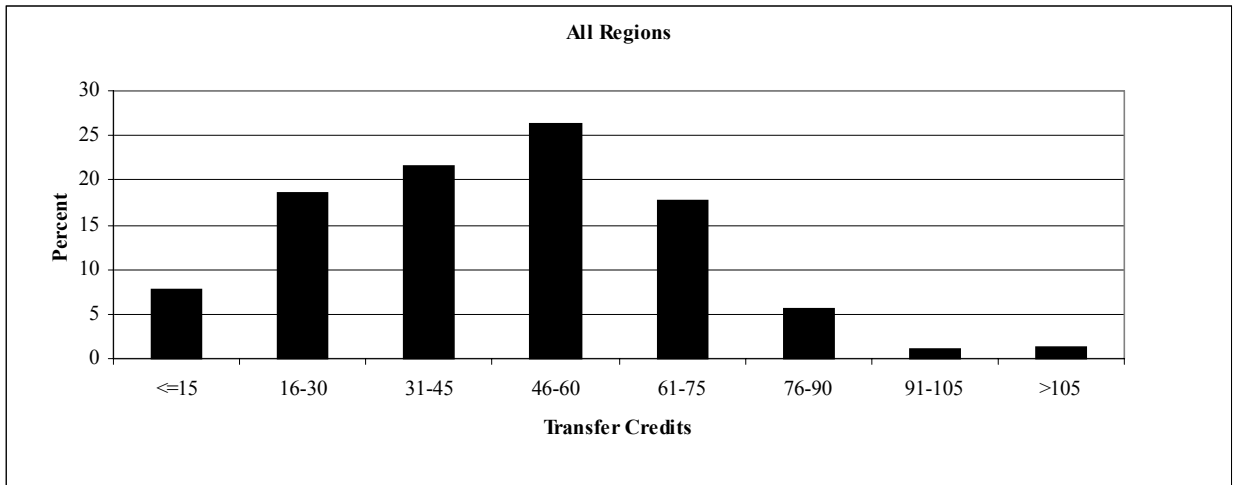

TABLE 4

DISTRIBUTION OF FIRST SEMESTER CREDIT HOURS AT UNBC
(for the 1998/99 and the 1999/00 cohort of B.C. College Transfer Students)

	First Semester Credit Hours						Total
	<u>3-5</u>	<u>6-8</u>	<u>9-11</u>	<u>12-14</u>	<u>15-17</u>	<u>18+</u>	
Northern B.C.	53	36	52	79	73	7	300
College of New Caledonia	42	33	44	65	51	5	240
Northern Lights College	5	0	1	0	7	0	13
Northwest Community College	6	3	7	14	15	2	47
Lower Mainland	8	8	32	64	66	9	187
Douglas College	3	3	7	15	21	2	51
Kwantlen University College	0	2	7	14	20	3	46
Langara College	3	1	6	16	11	1	38
British Columbia Inst of Tech	1	0	3	10	4	2	20
Capilano College	0	0	2	7	5	1	15
Univ Coll of the Fraser Valley	0	0	2	2	4	0	8
Columbia College	1	1	2	0	1	0	5
Coquitlam College	0	1	3	0	0	0	4
Interior/Kootenays	6	1	16	40	31	2	96
Selkirk College	0	0	2	20	7	1	30
Univ College of the Cariboo	4	1	7	9	9	0	30
Okanagan University College	1	0	3	8	9	0	21
College of the Rockies	1	0	1	1	5	1	9
Nicola Valley Inst of Tech	0	0	3	2	1	0	6
Vancouver Island	1	1	8	20	15	2	47
Camosun College	1	0	6	12	7	0	26
Malaspina University College	0	1	2	6	5	1	15
North Island College	0	0	0	2	3	1	6
All Regions - B.C. College Transfers	68	46	108	203	185	20	630
B.C. Direct Entry Grade 12's	28	20	71	270	335	25	749

Frequency Missing = 4

	Percent distribution by Region						Total
	<u>3-5</u>	<u>6-8</u>	<u>9-11</u>	<u>12-14</u>	<u>15-17</u>	<u>18+</u>	
Northern B.C.	17.7	12.0	17.3	26.3	24.3	2.3	100.0
Lower Mainland	4.3	4.3	17.1	34.2	35.3	4.8	100.0
Interior Kootenays	6.2	1.0	16.7	41.7	32.3	2.1	100.0
Vancouver Island	2.1	2.1	17.0	42.5	31.9	4.3	100.0
All Regions - B.C. College Transfers	10.8	7.3	17.1	32.2	29.4	3.2	100.0
B.C. Direct Entry Grade 12's	3.7	2.7	9.5	36.0	44.7	3.3	100.0

CHART 3

FIRST SEMESTER CREDIT HOURS

(for the 1998/99 and the 1999/00 cohort of B.C. College Transfer Students)

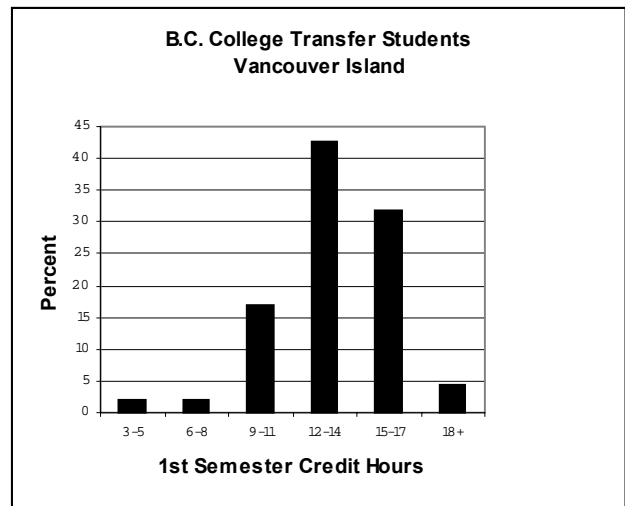
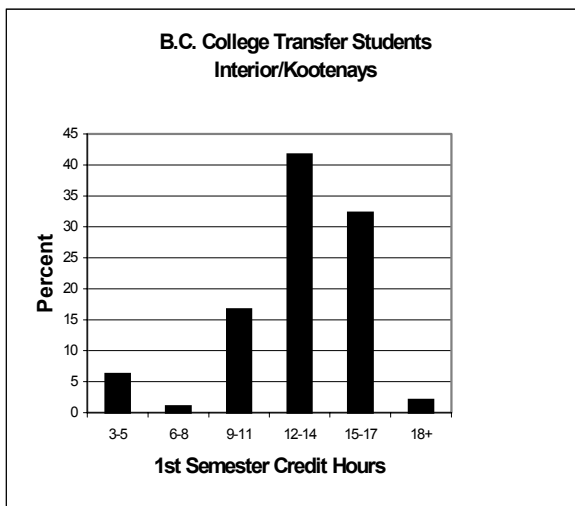
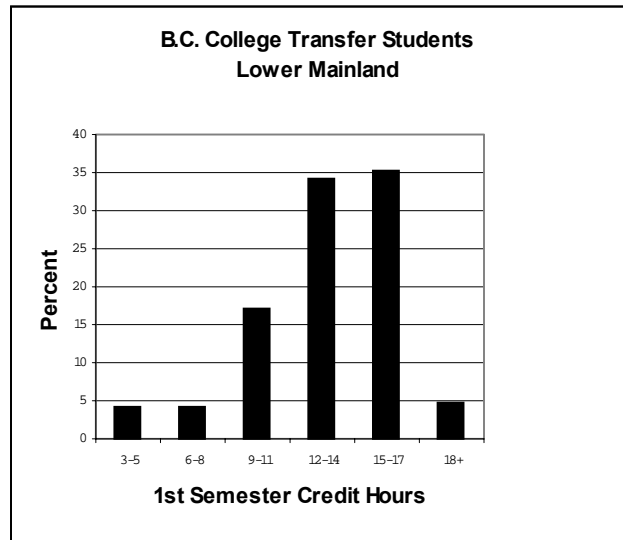
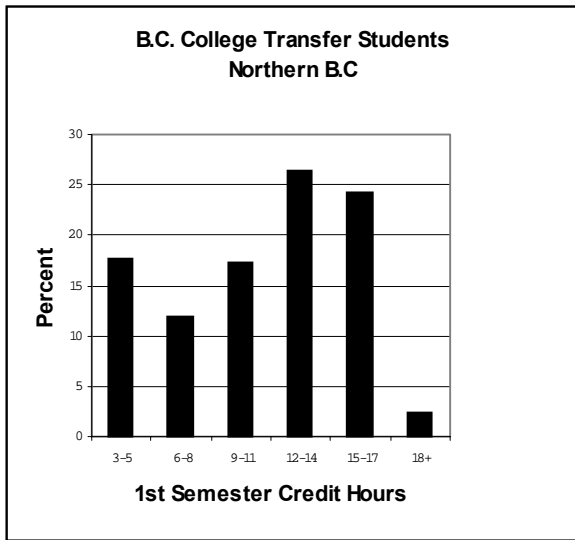
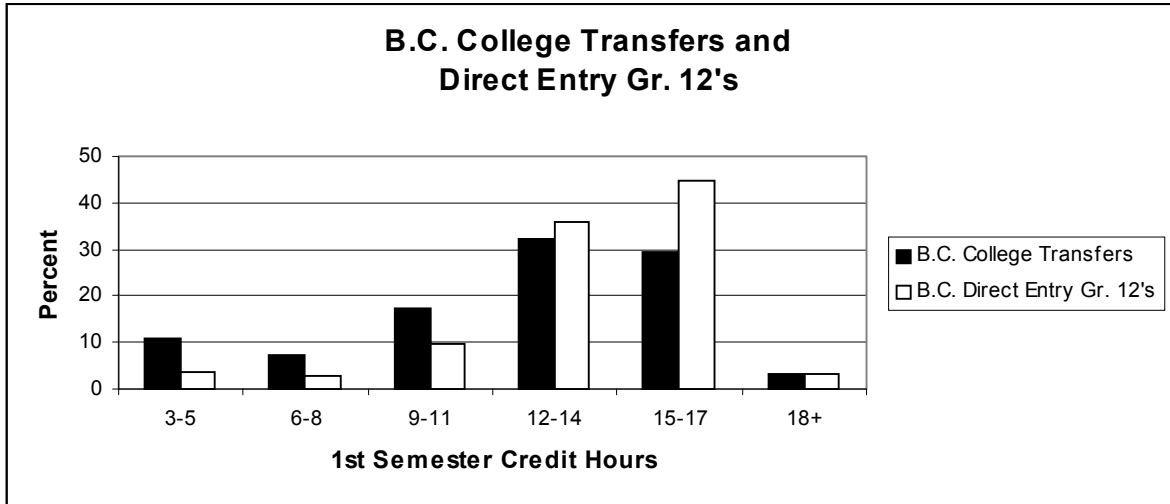

TABLE 5**FULL-TIME/PART-TIME STATUS OF TRANSFER STUDENTS AT UNBC
(for the 1998/99 and the 1999/00 cohort of B.C. College Transfer Students)**

	<u>Full-Time</u>	<u>Part-Time</u>	<u>Total</u>	<u>Percent Full-Time</u>	<u>Percent Part-Time</u>
Northern B.C.	159	141	300	53.0	47.0
College of New Caledonia	121	119	240	50.4	49.6
Northern Lights College	7	6	13	53.9	46.2
Northwest Community College	31	16	47	66.0	34.0
Lower Mainland	139	48	187	74.3	25.7
Douglas College	38	13	51	74.5	25.5
Kwantlen University College	37	9	46	80.4	19.6
Langara College	28	10	38	73.7	26.3
British Columbia Inst of Tech	16	4	20	80.0	20.0
Capilano College	13	2	15	86.7	13.3
Univ Coll of the Fraser Valley	6	2	8	75.0	25.0
Columbia College	1	4	5	20.0	80.0
Coquitlam College	0	4	4	0.0	100.0
Interior/Kootenays	73	23	96	76.0	24.0
Selkirk College	28	2	30	93.3	6.7
Univ College of the Cariboo	18	12	30	60.0	40.0
Okanagan University College	17	4	21	81.0	19.1
College of the Rockies	7	2	9	77.8	22.2
Nicola Valley Inst of Tech	3	3	6	50.0	50.0
Vancouver Island	37	10	47	78.7	21.3
Camosun College	19	7	26	73.1	26.9
Malaspina University College	12	3	15	80.0	20.0
North Island College	6	0	6	100.0	0.0
All Regions – B.C. College Transfers	408	222	630	64.8	35.2
B.C. Direct Entry Grade 12's	630	118	749	84.1	15.9

Note: A full-time student is defined as a student who takes 12 or more credit hours in that semester at UNBC.

Frequency Missing = 4

TABLE 6

DISTRIBUTION OF B.C. COLLEGE TRANSFERS TO UNBC
BY UNBC COLLEGE

(for the 1998/99 and the 1999/00 cohort of B.C. College Transfer Students)

<u>Region/College</u>	<u>Undeclared</u>	<u>CASHS</u>	<u>CSAM</u>	<u>Total</u>
Northern B.C.	15	148	139	302
College of New Caledonia	9	130	103	242
Northern Lights College	2	4	7	13
Northwest Community College	4	14	29	47
Lower Mainland	8	55	126	189
Douglas College	2	14	35	51
Kwantlen University College	3	18	25	46
Langara College	3	14	22	39
British Columbia Inst of Tech	0	0	20	20
Capilano College	0	3	13	16
Univ Coll of the Fraser Valley	0	4	4	8
Columbia College	0	0	5	5
Coquitlam College	0	2	2	4
Interior/Kootenays	3	24	69	96
Selkirk College	0	5	25	30
Univ College of the Cariboo	0	10	20	30
Okanagan University College	3	4	14	21
College of the Rockies	0	3	6	9
Nicola Valley Inst of Tech	0	2	4	6
Vancouver Island	0	13	34	47
Camosun College	0	6	20	26
Malaspina University College	0	4	11	15
North Island College	0	3	3	6
All Regions	26	240	368	634
Percent	6.9	37.1	56.0	100.0
B.C. Direct Entry Grade 12	79	242	427	749
Percent	10.5	32.3	57.0	100

TABLE 6 (cont'd)

DISTRIBUTION OF B.C. COLLEGE TRANSFERS TO UNBC
BY UNBC COLLEGE
(for the 1998/99 and the 1999/00 cohort of B.C. College Transfer Students)

Programs			
College of Arts, Social & Health Sciences (CASHS)		College of Science & Management (CSAM)	
Anthropology	Northern Studies	Biology	Geography
Economics	Nursing	Business Admin.	Mathematics
English	Political Science	Chemistry	Natural Resource Mgmt.
First Nations	Psychology	Computer Science	Physics
History	Social Work	Environmental Studies	Resource Based Tourism
International Studies	Women's Studies		

CHART 4

DISTRIBUTION OF B.C. COLLEGE TRANSFERS BY UNBC COLLEGE
(for the 1998/99 and the 1999/00 cohort of B.C. College Transfer Students)

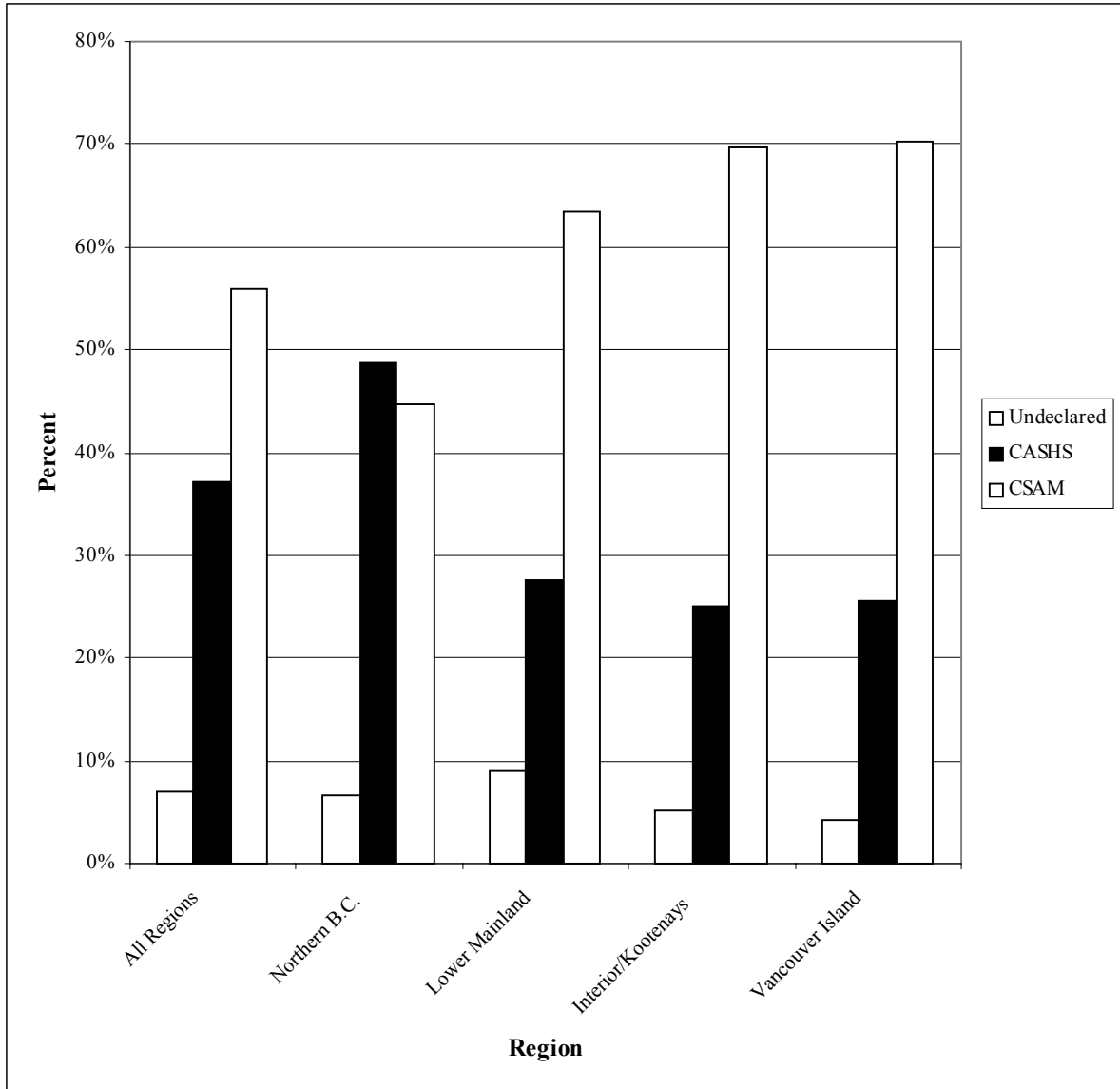

CASH - College of Arts, Social and Health Sciences
 CSAM - College of Science and Management

TABLE 7

DISTRIBUTION OF B.C. COLLEGE TRANSFERS BY MAJOR
(for the 1998/99 and 1999/00 cohort of B.C. College Transfer Students)

Region/College	UNDECLARED	ACCOUNTING	ANTHROPOLOGY	BIOLOGY	BIOLOGY - WILDLIFE AND FISHERIES	CHEMISTRY	COMPUTER SCIENCE	ECONOMICS
Northern B.C.	15	20	3	9	4	6	4	2
College of New Caledonia	9	17	3	8	3	4	4	2
Northern Lights College	2	0	0	0	0	0	0	0
Northwest Community Coll	4	3	0	1	1	2	0	0
Lower Mainland	8	11	5	6	6	1	14	2
Douglas College	2	2	0	3	1	0	2	1
Kwantlen University College	3	4	2	0	2	1	5	1
Langara College	3	3	2	2	1	0	1	0
British Columbia Inst of Tech	0	0	0	0	2	0	1	0
Capilano College	0	0	1	1	0	0	2	0
Univ Coll of the Fraser Valley	0	0	0	0	0	0	0	0
Columbia College	0	2	0	0	0	0	2	0
Coquitlam College	0	0	0	0	0	0	1	0
Interior/Kootenays	3	7	2	6	10	2	1	1
Selkirk College	0	1	0	1	6	0	1	0
Univ College of the Cariboo	0	0	1	2	2	1	0	1
Okanagan University College	3	3	1	2	0	1	0	0
College of the Rockies	0	1	0	1	1	0	0	0
Nicola Valley Inst of Tech	0	2	0	0	1	0	0	0
Vancouver Island	0	1	1	2	8	0	0	0
Camosun College	0	0	0	1	6	0	0	0
Malaspina University College	0	1	1	0	1	0	0	0
North Island College	0	0	0	1	1	0	0	0
All Regions	26	39	11	23	28	9	19	5

TABLE 7 (cont.)

DISTRIBUTION OF B.C. COLLEGE TRANSFERS BY MAJOR
(for the 1998/99 and the 1999/00 cohort of B.C. College Transfer Students)

Region/College	ENGLISH	ENVIRONMENTAL PLANNING	ENVIRONMENTAL STUDIES	ENVIRONMENTAL SCIENCE	FINANCE	FIRST NATIONS STUDIES	FORESTRY	GENERAL BUSINESS
Northern B.C.	19	0	2	2	6	3	34	23
College of New Caledonia	19	0	0	2	5	1	25	14
Northern Lights College	0	0	1	0	1	0	2	0
Northwest Community College	0	0	1	0	0	2	7	9
Lower Mainland	4	1	0	1	18	0	17	13
Douglas College	2	0	0	0	10	0	1	3
Kwantlen University College								
Langara College	1	1	0	0	3	0	0	3
British Columbia Inst of Tech	0	0	0	0	1	0	15	0
Capilano College	0	0	0	0	2	0	0	4
Univ Coll of the Fraser Valley	0	0	0	0	0	0	0	0
Columbia College	0	0	0	0	0	0	0	1
Coquitlam College	0	0	0	0	0	0	0	0
Interior/Kootenays	4	4	1	2	0	2	24	5
Selkirk College	2	3	0	0	0	0	12	1
Univ College of the Cariboo	0	1	0	1	0	0	7	2
Okanagan University College	1	0	0	1	0	0	4	1
College of the Rockies	1	0	1	0	0	1	0	1
Nicola Valley Inst of Tech	0	0	0	0	0	1	1	0
Vancouver Island	2	4	0	3	3	1	5	2
Camosun College	0	3	0	3	1	0	0	1
Malaspina University College	1	1	0	0	2	0	4	1
North Island College	1	0	0	0	0	1	1	0
All Regions	29	9	3	8	27	6	80	43

TABLE 7(cont)

DISTRIBUTION OF B.C. COLLEGE TRANSFERS BY MAJOR
(for the 1998/99 and the 1999/00 cohort to B.C. College Transfer Students)

Region/College	GEOGRAPHY	GENERAL ARTS	GENERAL SCIENCE	HISTORY	INTERNATIONAL BUSINESS	INTERNATIONAL STUDIES	JOINT BIO AND CHEM	MATHEMATICS
Northern B.C.	9	32	3	21	1	1	1	1
College of New Caledonia	9	25	2	20	0	1	0	0
Northern Lights College	0	2	1	0	0	0	0	0
Northwest Community Coll	0	5	0	1	1	0	1	1
Lower Mainland	7	15	4	3	11	4	0	0
Douglas College	2	7	0	0	8	0	0	0
Kwantlen University College	1	6	0	0	1	1	0	0
Langara College	3	2	1	2	1	2	0	0
British Columbia Inst of Tech	0	0	0	0	0	0	0	0
Capilano College	0	0	0	0	1	0	0	0
Univ Coll of the Fraser Valley	1	0	2	1	0	0	0	0
Columbia College	0	0	0	0	0	0	0	0
Coquitlam College	0	0	1	0	0	1	0	0
Interior/Kootenays	0	4	3	2	0	0	0	0
Selkirk College	0	0	0	1	0	0	0	0
Univ College of the Cariboo	0	3	2	0	0	0	0	0
Okanagan University College	0	0	1	1	0	0	0	0
College of the Rockies	0	1	0	0	0	0	0	0
Nicola Valley Inst of Tech	0	0	0	0	0	0	0	0
Vancouver Island	3	0	0	1	1	2	0	1
Camosun College	3	0	0	0	1	2	0	0
Malaspina University College	0	0	0	1	0	0	0	1
North Island College	0	0	0	0	0	0	0	0
All Regions	19	51	10	27	13	7	1	2

TABLE 7 (cont)

DISTRIBUTION OF B.C. COLLEGE TRANSFERS BY MAJOR
(for the 1998/99 and the 1999/00 cohort of B.C. College Transfer Students)

Region/College	MARKETING	NURSING	PHYSICS	POLITICAL SCIENCE	PSYCHOLOGY	RESOURCE RECREATION	SOCIAL WORK	TOTAL
Northern B.C.	12	16	0	2	7	2	42	302
College of New Caledonia	9	15	0	2	4	2	37	242
Northern Lights College	2	0	0	0	0	0	2	13
Northwest Community Coll	1	1	0	0	3	0	3	47
Lower Mainland	13	0	1	4	13	2	5	189
Douglas College	3	0	0	1	3	0	0	51
Kwantlen University College	3	0	0	0	5	1	3	46
Langara College	2	0	1	0	3	1	1	39
British Columbia Inst of Tech	1	0	0	0	0	0	0	20
Capilano College	3	0	0	2	0	0	0	16
Univ Coll of the Fraser Valley	1	0	0	0	2	0	1	8
Columbia College	0	0	0	0	0	0	0	5
Coquitlam College	0	0	0	1	0	0	0	4
Interior/Kootenays	1	1	0	0	4	3	4	96
Selkirk College	0	0	0	0	2	0	0	30
Univ College of the Cariboo	0	1	0	0	1	2	3	30
Okanagan University College	0	0	0	0	0	1	1	21
College of the Rockies	1	0	0	0	0	0	0	9
Nicola Valley Inst of Tech	0	0	0	0	1	0	0	6
Vancouver Island	0	1	1	0	5	0	0	47
Camosun College	0	1	1	0	3	0	0	26
Malaspina University College	0	0	0	0	1	0	0	15
North Island College	0	0	0	0	1	0	0	6
Total	26	18	2	6	29	7	51	634

CHART 5**DISTRIBUTION OF B.C. COLLEGE TRANSFERS BY MAJOR**
(for the 1998/99 and the 1999/00 cohort of B.C. College Transfer Students)

TABLE 8

GENDER DISTRIBUTION OF B.C. COLLEGE TRANSFERS REGISTERED AT UNBC
(for the 1998/99 and the 1999/00 B.C. College Transfer Students)

	<u>Number</u>			<u>Percent</u>	
	<u>Female</u>	<u>Male</u>	<u>Total</u>	<u>Female</u>	<u>Male</u>
Northern B.C.	188	114	302	62.2	37.7
College of New Caledonia	157	85	242	64.9	35.1
Northern Lights College	8	5	13	61.5	38.5
Northwest Community College	23	24	47	48.9	51.1
Lower Mainland	87	102	189	76.0	54.0
Douglas College	28	23	51	54.9	45.1
Kwantlen University College	24	22	46	52.2	47.8
Langara College	16	23	39	41.0	59.0
British Columbia Inst of Tech	3	17	20	15.0	85.0
Capilano College	8	8	16	50.0	50.0
Univ Coll of the Fraser Valley	4	4	8	50.0	50.0
Columbia College	1	4	5	20.0	80.0
Coquitlam College	3	1	4	75.0	25.0
Interior/Kootenays	46	50	96	47.9	52.1
Selkirk College	8	22	30	26.7	73.3
Univ College of the Cariboo	15	15	30	50.0	50.0
Okanagan University College	14	7	21	66.7	33.3
College of the Rockies	5	4	9	55.6	44.4
Nicola Valley Inst Of Tech	4	2	6	66.7	33.3
Vancouver Island	26	21	47	55.3	44.7
Camosun College	16	10	26	61.5	38.5
Malaspina University College	6	9	15	40.0	60.0
North Island College	4	2	6	66.7	33.3
Total	347	287	634	54.7	45.3
B.C. Direct Entry Grade 12's	396	353	749	52.9	47.1

TABLE 9**AGE DISTRIBUTION OF B.C. COLLEGE TRANSFERS REGISTERED AT UNBC
(for the 1998/99 and the 1999/00 B.C. College Transfer Students)**

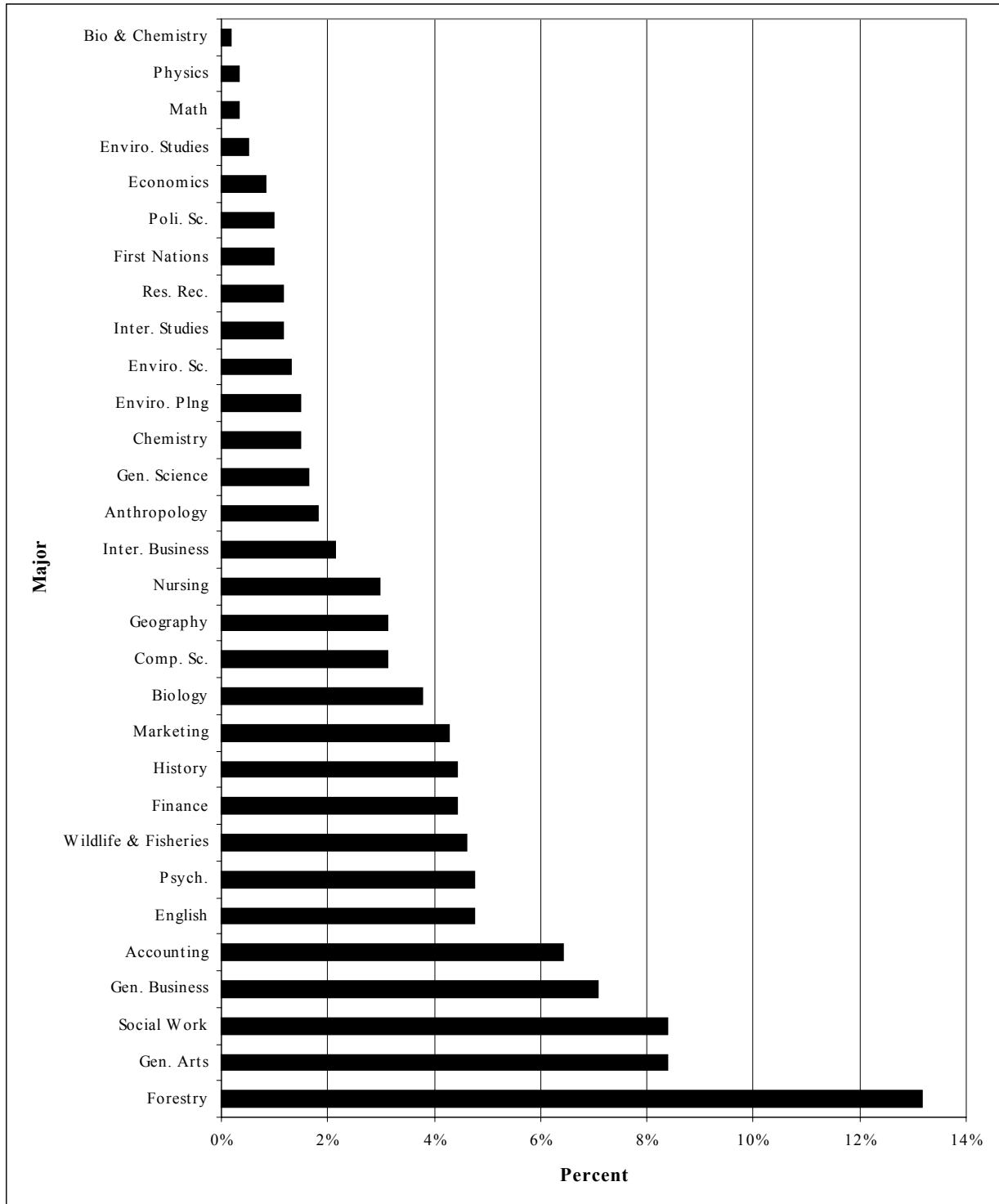
	<= 20	20-24	25-29	30-34	35-39	> 40	Total	Average Age
Northern B.C.	50	140	40	21	15	34	300	26.0
College of New Caledonia	37	117	34	15	9	29	241	26.0
Northern Lights College	5	1	2	0	2	2	12	27.6
Northwest Community College	8	22	4	6	4	3	47	25.6
Lower Mainland	19	122	30	10	4	3	188	23.3
Douglas College	1	38	7	3	1	0	50	23.2
Kwantlen University College	9	34	2	1	0	0	46	21.6
Langara College	3	23	7	3	2	1	39	24.1
British Columbia Inst of Tech	4	4	8	3	0	1	20	25.4
Capilano College	0	12	3	0	0	1	16	24.3
Univ Coll of the Fraser Valley	2	4	1	0	1	0	8	23.1
Columbia College	0	5	0	0	0	0	5	22.6
Coquitlam College	0	2	2	0	0	0	4	23.8
Interior/Kootenays	29	38	19	3	3	4	96	23.5
Selkirk College	10	11	6	1	1	1	30	23.3
Univ College of the Cariboo	9	13	4	0	2	2	30	23.7
Okanagan University College	8	9	4	0	0	0	21	21.4
College of the Rockies	2	3	2	1	0	1	9	26.7
Nicola Valley Inst Of Tech	0	2	3	1	0	0	6	25.8
Vancouver Island	6	19	14	7	0	1	47	24.6
Camosun College	2	9	12	3	0	0	26	24.7
Malaspina University College	2	7	2	3	0	1	15	25.2
North Island College	2	3	0	1	0	0	6	22.2
Total	104	319	103	41	22	42	631	24.7
B.C. Direct Entry Grade 12's	692	55	1	0	0	0	748	17.9
Percent age distribution by Region								
Northern B.C.	16.7	46.7	13.3	7.0	5.0	11.3	100.0	
Lower Mainland	10.1	64.9	16.0	5.3	2.1	1.6	100.0	
Interior Kootenays	30.2	39.6	19.8	3.1	3.1	4.2	100.0	
Vancouver Island	12.8	40.4	29.8	14.9	0.0	2.1	100.0	
All regions	16.5	50.5	16.3	6.5	3.5	6.7	100.0	
B.C. Direct Entry Grade 12's	92.5	7.4	.1	0	0	0	100.0	

Note: 3 B.C. College Transfer students did not have a birthdate on their records.

CHART 6

AGE DISTRIBUTION OF B.C. COLLEGE TRANSFERS
(for the 1998/99 and the 1999/00 cohort of students)

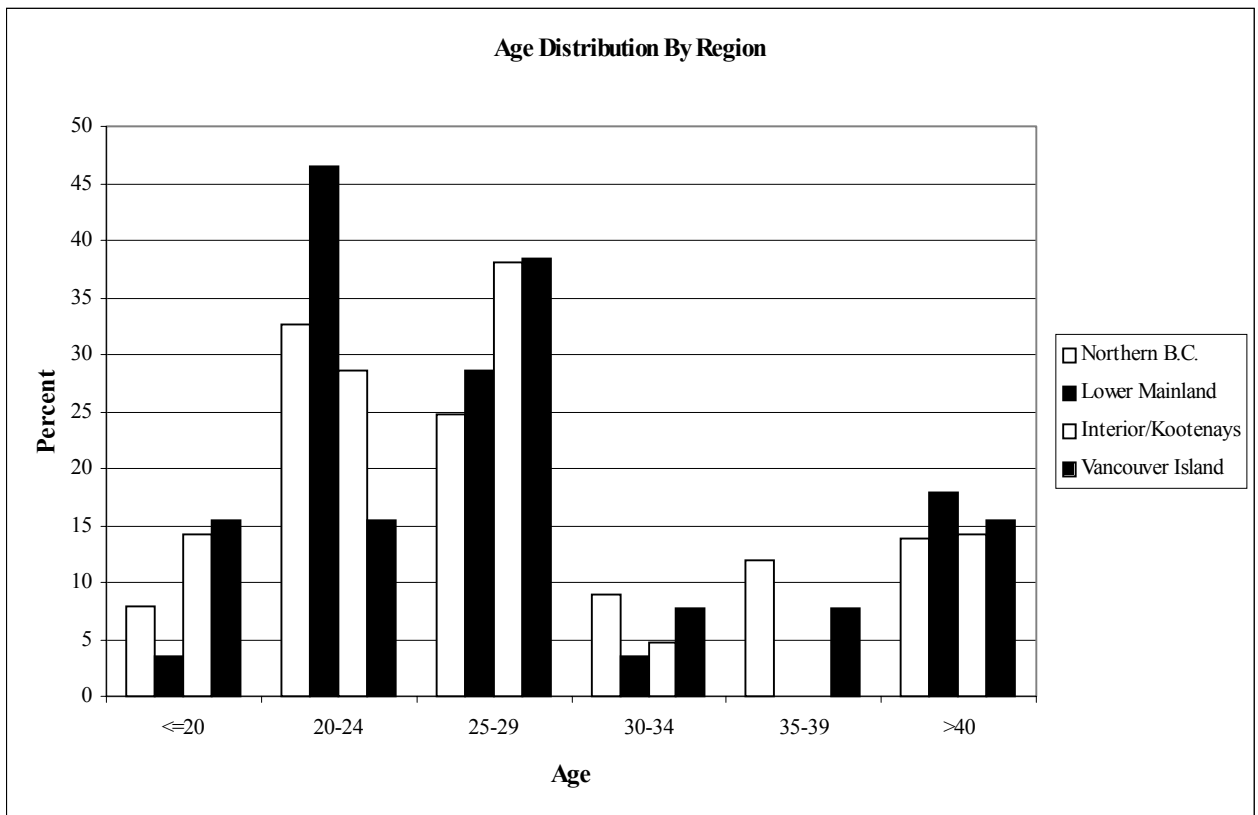
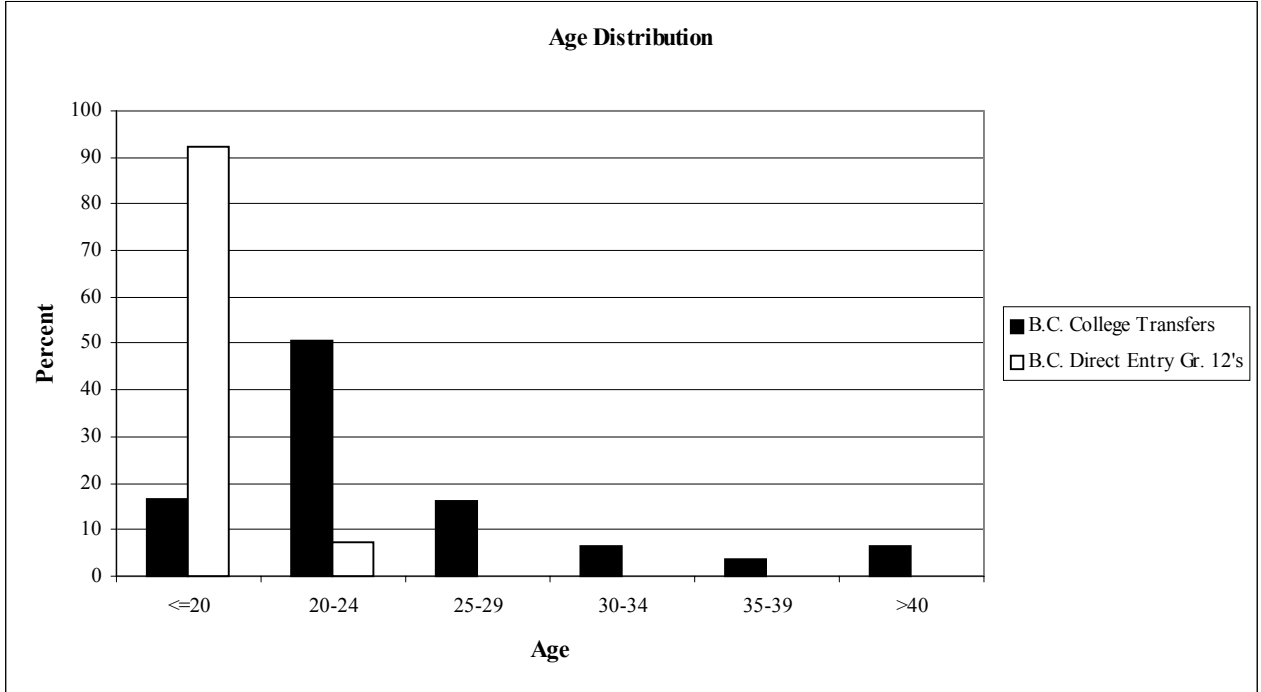

TABLES AND CHARTS**SECTION B****ACADEMIC PERFORMANCE OF BC COLLEGE TRANSFER STUDENTS**

Please note that throughout these tables, the number of students from a particular institution may be small and so while the data are accurate, the information may not be a reliable indicator for the institution.

TABLE 10

DISTRIBUTION OF ADMISSION GPA FOR B.C. COLLEGE TRANSFERS
(for the 1998/99 and the 1999/00 cohort of students)

Admission GPA	Number of Students	Cumulative Number of Students	Cumulative Percent
< 2.00	10	10	1.6
2.00-2.10	32	42	6.8
2.10-2.20	35	77	12.4
2.20-2.30	33	110	17.7
2.30-2.40	57	167	26.8
2.40-2.50	51	218	35.0
2.50-2.60	37	255	41.0
2.60-2.70	46	301	48.4
2.70-2.80	36	337	54.2
2.80-2.90	47	384	61.7
2.90-3.00	37	421	67.7
3.00-3.10	32	453	72.8
3.10-3.20	37	490	78.8
3.20-3.30	22	512	82.3
3.30-3.40	16	528	84.9
3.40-3.50	21	549	88.3
3.50-3.60	21	570	91.6
3.60-3.70	13	583	93.7
3.70-3.80	10	593	95.3
3.80-3.90	12	605	97.3
3.90-4.00	8	613	98.6
>= 4.00	9	622	100.0
Median GPA	2.70		
Mean GPA	2.79		

Notes:

- Admission GPA is the grade point average of courses transferable to UNBC from the college.
- For admission purposes, a minimum transfer grade point average of 2.0 or C (63%) is required. This is calculated based on courses from all previous post-secondary institutions.
- There are 12 records that have been excluded as the admission GPA indicated 0.

TABLE 11

ACADEMIC PERFORMANCE OF B.C. COLLEGE TRANSFERS
(for the 1998/99 and the 1999/00 cohort of students)

	Admission GPA		UNBC CGPA after first semester at UNBC		UNBC CGPA after 15 credit hours passed at UNBC		UNBC CGPA after 30 credit hours passed at UNBC	
	N	GPA	N	GPA	N	GPA	N	GPA
Northern B.C.	294	2.90	267	2.84	202	2.65	96	2.80
Lower Mainland	188	2.57	181	2.63	151	2.48	77	2.63
Interior/Kootenays	94	2.87	92	2.73	83	2.64	39	2.81
Vancouver Island	46	2.78	46	2.85	40	2.89	22	2.88
All Regions	622	2.79	587	2.76	477	2.61	235	2.75
Total Direct Entry B.C. Grade 12's	749	3.35	722	2.46	646	2.35	278	2.47

There are 12 records that have been excluded as the admission GPA indicated 0.

CHART 7
ACADEMIC PERFORMANCE
(for the 1998/99 and the 1999/00 cohort of students)

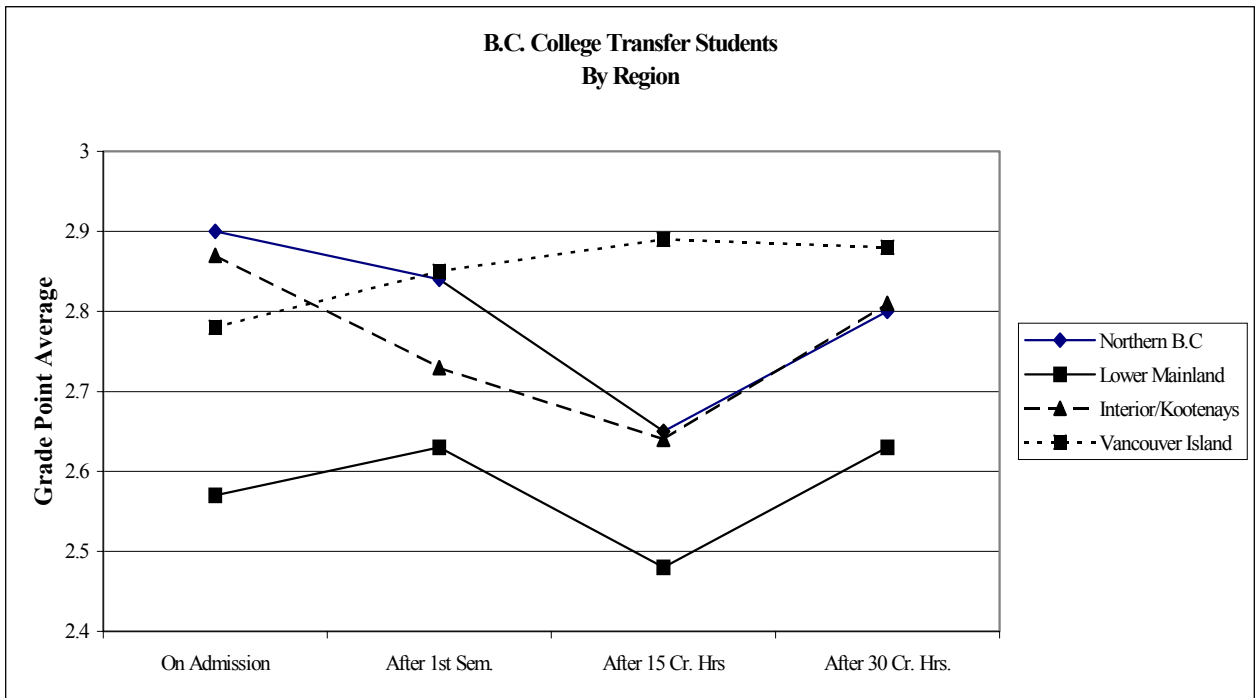
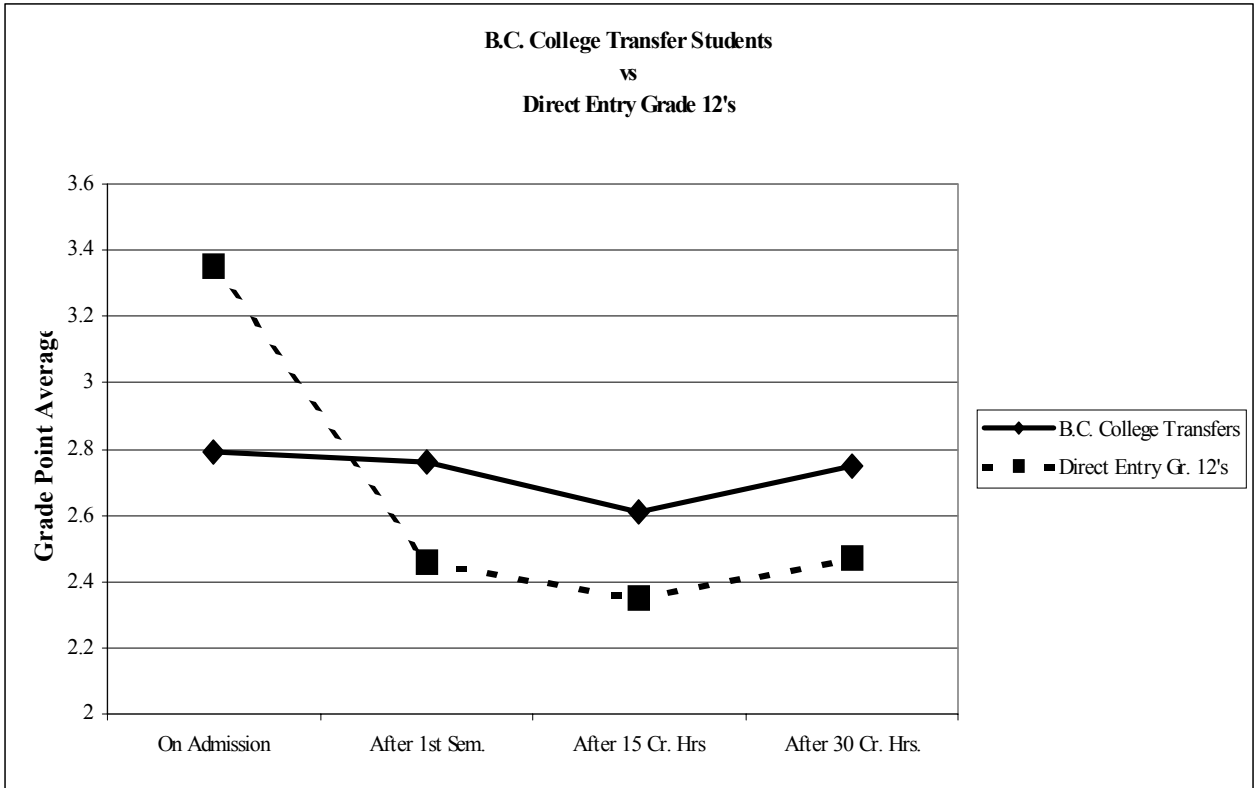

TABLE 12
COMPARISON OF GRADES FOR MATHEMATICS
B.C. COLLEGE STUDENTS vs DIRECT ENTRY B.C. GRADE 12'S
(for the 1998/99 and the 1999/00 cohort of students)

	100 Level Math			200 Level Math			300 Level Math		
	Admiss. GPA	Avg Crs Grade	N	Admiss. GPA	Avg Crs Grade	N	Admiss. GPA	Avg Crs Grade	N
Northern B.C.	2.70	1.76	92	2.95	2.06	11	2.85	2.37	20
College of New Caledonia	2.63	2.03	61	2.95	2.26	9	2.93	2.50	14
Northern Lights College	2.60	0.78	6				2.39	2.00	3
Northwest Community College	2.87	1.32	25	2.94	1.17	2	2.95	2.11	3
Lower Mainland	2.56	2.19	125	2.38	2.19	25	2.34	2.19	16
Douglas College	2.60	2.20	30	*	*	*			
Kwantlen University College	2.48	2.04	36	2.28	1.81	12	2.30	1.39	6
Langara College	2.43	2.11	12	2.70	2.25	4	2.25	1.67	4
British Columbia Inst of Tech	2.63	2.36	22	*	*	*	2.16	2.50	2
Capilano College	2.45	2.80	10	2.41	3.00	6	2.31	3.67	3
Univ Coll of the Fraser Valley	2.81	2.15	9				*	*	*
Columbia College	2.38	1.67	4	*	*	*			
Coquitlam College	2.64	1.67	4						
Interior/Kootenays	2.71	1.88	65	3.00	2.5	2	2.82	3.00	10
Selkirk College	2.52	1.87	26				2.78	3.05	7
Univ College of the Cariboo	2.42	1.13	13				*	*	*
Okanagan University College	2.82	2.36	13	3.00	2.50	2	3.25	3.00	2
College of the Rockies	3.24	3.28	6						
Nicola Valley Inst Of Tech									
Vancouver Island	2.55	1.84	15	3.07	1.89	3	2.81	2.05	7
Camosun College	2.58	1.67	4	3.07	1.89	3	2.97	1.93	5
Malaspina University College	2.54	1.91	11				2.41	2.34	2
North Island College									
All Regions- B.C. College Transfer Students	2.62	1.97	303	2.61	2.20	42	2.69	2.43	55
Total Direct Entry Grade 12's	3.33	1.90	698	3.80	2.61	77	3.75	3.10	21

* Not reported as there is only one observation.

TABLE 13

**COMPARISON OF GRADES FOR ENGLISH
B.C. COLLEGE STUDENTS vs DIRECT ENTRY B.C. GRADE 12'S
(for the 1998/99 and the 1999/00 cohort of B.C. College Transfer Students)**

	100 Level English			200 Level English			300 Level English		
	<u>Admiss.</u> <u>GPA</u>	<u>Avg</u> <u>Crs</u> Grade	<u>N</u>	<u>Admiss.</u> <u>GPA</u>	<u>Avg</u> <u>Crs</u> Grade	<u>N</u>	<u>Admiss.</u> <u>GPA</u>	<u>Avg</u> <u>Crs</u> Grade	<u>N</u>
Northern B.C.	2.81	2.79	37	2.65	2.69	51	2.90	2.83	105
College of New Caledonia	2.80	2.89	32	2.62	2.74	44	2.91	2.89	99
Northern Lights College	2.93	2.50	2	2.93	2.67	2			
Northwest Community College	2.91	2.00	3	2.80	2.27	5	2.66	1.83	6
Lower Mainland	2.69	2.80	17	2.69	2.87	10	2.77	3.18	21
Douglas College	2.65	2.89	6	2.86	3.84	2	2.69	3.58	8
Kwantlen University College	2.83	2.72	6	2.56	2.34	4	2.68	2.72	6
Langara College	2.44	3.00	2				2.64	2.84	2
British Columbia Inst of Tech									
Capilano College				*	*	*	*	*	*
Univ Coll of the Fraser Valley	3.00	3.00	2	3.16	3.00	2	3.19	3.34	4
Columbia College				*	*	*			
Coquitlam College	*	*	*						
Interior/Kootenays	2.83	2.78	9	2.99	3.53	7	3.17	3.17	4
Selkirk College	2.84	2.75	4	3.09	3.67	6	3.24	3.45	3
Univ College of the Cariboo	2.33	1.50	2	*	*	*			
Okanagan University College	3.37	4.00	2						
College of the Rockies									
Nicola Valley Inst Of Tech	*	*	*				*	*	*
Vancouver Island	3.00	1.89	3	3.50	3.81	7	3.49	3.45	6
Camosun College									
Malaspina University College	3.03	1.84	2	3.60	4.00	6	3.60	3.60	5
North Island College	*	*	*	*	*	*	*	*	*
All Regions	2.75	2.82	70	2.76	2.94	79	2.91	2.94	138
Total Direct Entry Grade 12's	3.39	2.50	484	3.49	2.59	185	3.50	2.94	12

* Not reported as there is only one observation.

TABLES AND CHARTS

SECTION C

PROFILE OF STUDENTS WITH COLLEGE EXPERIENCE

Please note that throughout these tables, the number of students from a particular institution may be small and so while the data are accurate, the information may not be a reliable indicator for the institution.

TABLE 14

STUDENTS WITH COLLEGE EXPERIENCE ADMITTED TO UNBC
BY COLLEGE AND REGION
(for the 1998/99 and the 1999/00 cohort of students)

Region/College	Frequency	Percent
Northern B.C.	101	61.2
College of New Caledonia	69	41.8
Northern Lights College	20	12.1
Northwest Community College	12	7.3
Lower Mainland	28	17
Douglas College	10	6.1
Kwantlen University College	3	1.8
Langara College	6	3.6
British Columbia Inst of Tech	1	0.6
Capilano College	6	3.6
Univ Coll of the Fraser Valley	1	0.6
Columbia College	1	0.6
Coquitlam College		
Interior/Kootenays	21	12.7
Selkirk College	2	1.2
Univ College of the Cariboo	11	6.7
Okanagan University College	6	3.6
College of the Rockies	2	1.2
Nicola Valley Inst of Tech		
Vancouver Island	13	7.9
Camosun College	5	3.0
Malaspina University College	8	4.8
North Island College		
Other	2	1.2
All Regions	165	100

CHART 8**STUDENTS WITH COLLEGE EXPERIENCE ADMITTED TO UNBC BY COLLEGE**
(for the 1998/99 and the 1999/00 cohort of students)

TABLE 15

STUDENTS REGISTERED AT UNBC WITH COLLEGE EXPERIENCE
BY BASIS OF ADMISSION
(for the 1998/99 and the 1999/00 cohort of students)

	Frequency	Percent
Interest Only	46	27.9
Mature	46	27.9
Special Entry	36	21.8
Joint Energy Specialization	18	10.9
BC University	9	5.5
Letter of Permission	3	1.8
Canadian College	2	1.2
Joint 1st Yr Scie CNC Quesnel	2	1.2
Canadian University	1	0.6
International High School	1	0.6
Ontario High School	1	0.6
<hr style="border-top: 1px dashed black;"/>		
Total	165	100

TABLE 16

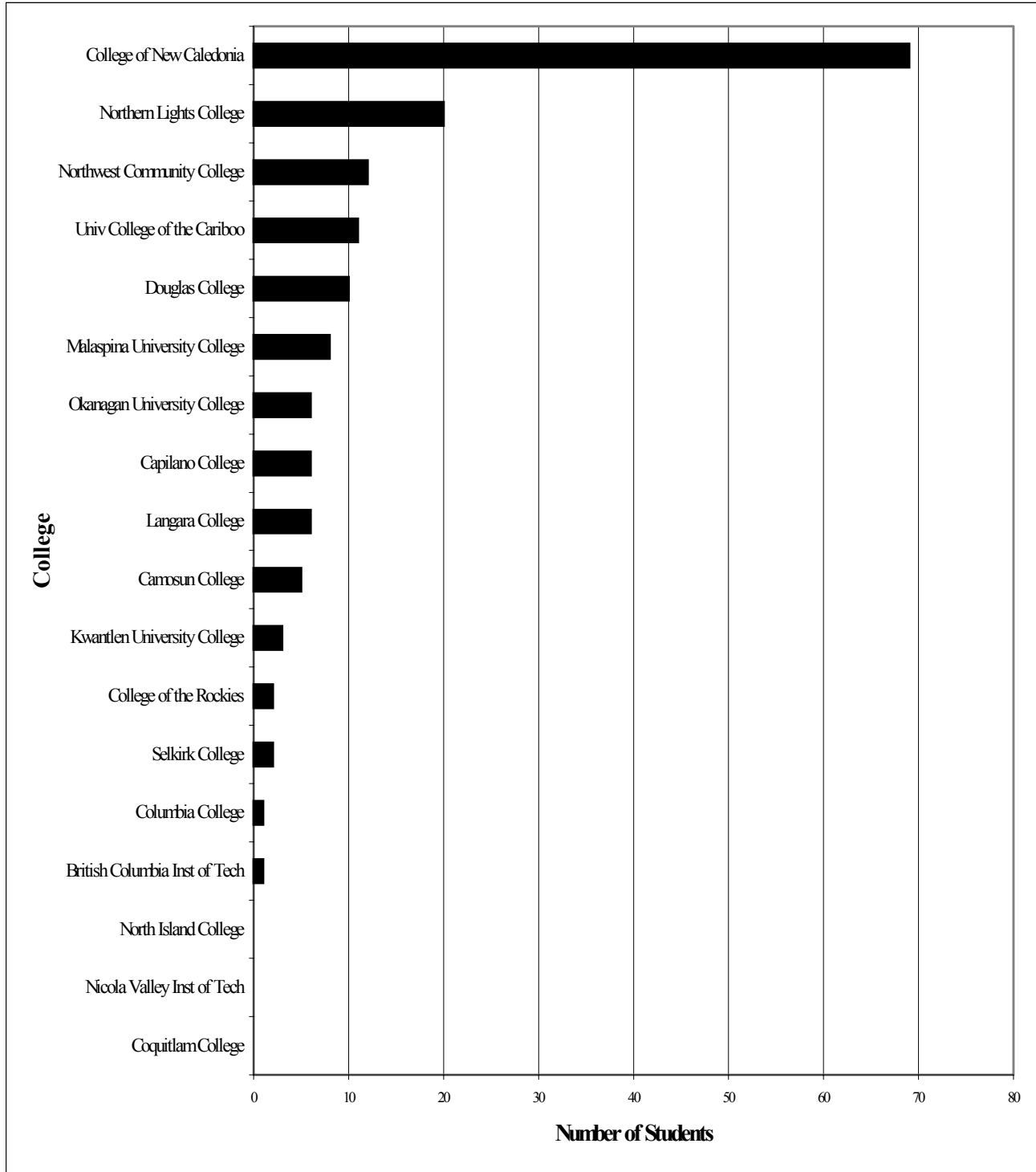
DISTRIBUTION OF TRANSFER CREDITS AT THE TIME OF ADMISSION TO UNBC
STUDENTS WITH COLLEGE EXPERIENCE
(for the 1998/99 and the 1999/00 cohort of students)

	<= 15	16-30	31-45	46-60	61-75	76-90	91-105	> 105	Total
Northern B.C.	45	15	15	16	4	4	1	1	101
College of New Caledonia	23	13	11	15	3	3	1	0	69
Northern Lights College	17	1	0	1	1	0	0	0	20
Northwest Community College	5	1	4	0	0	1	0	1	12
Lower Mainland	12	5	4	3	0	2	0	2	28
Douglas College	2	3	2	1	0	0	0	2	10
Kwantlen University College	2	0	0	0	0	1	0	0	3
Langara College	3	0	1	1	0	1	0	0	6
British Columbia Inst of Tech	1	0	0	0	0	0	0	0	1
Capilano College	3	2	0	1	0	0	0	0	6
Univ Coll of the Fraser Valley	1	0	0	0	0	0	0	0	1
Columbia College	0	0	1	0	0	0	0	0	1
Coquitlam College									
Interior/Kootenays	8	5	3	2	2	1	0	0	21
Selkirk College	1	0	0	1	0	0	0	0	2
Univ College of the Cariboo	4	4	2	0	1	0	0	0	11
Okanagan University College	1	1	1	1	1	1	0	0	6
College of the Rockies	2	0	0	0	0	0	0	0	2
Nicola Valley Inst of Tech									
Vancouver Island	5	3	3	1	1	0	0	0	13
Camosun College	2	0	2	1	0	0	0	0	5
Malaspina University College	3	3	1	0	1	0	0	0	8
North Island College									
Other	0	0	1	0	0	0	0	1	2
Total	70	28	26	22	7	7	1	4	165

Percent Distribution by Region

Northern B.C.	44.5	14.8	14.8	15.8	4.0	4.0	1.0	1.0	100.0
Lower Mainland	42.9	17.9	14.3	10.7	0.0	7.1	0.0	7.1	100.0
Interior Kootenays	38.1	23.8	14.3	9.5	9.5	4.8	0.0	0.0	100.0
Vancouver Island	38.5	23.9	23.1	7.7	7.7	0.0	0.0	0.0	100.0
Other	0.0	0.0	50.0	0.0	0.0	0.0	0.0	50.0	100.0
All regions	42.4	17.0	15.8	13.3	4.2	4.2	0.6	2.4	100.0

CHART 9

PERCENT DISTRIBUTION OF TRANSFER CREDITS FOR STUDENTS WITH SOME COLLEGE EXPERIENCE

(for the 1998/99 and the 1999/00 cohort of students)

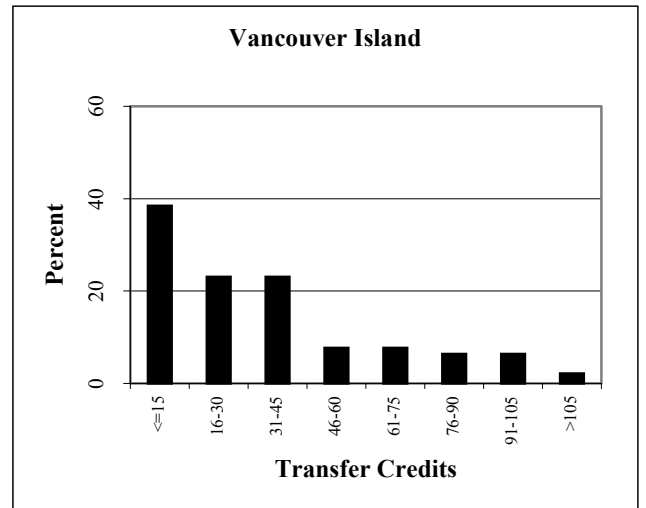
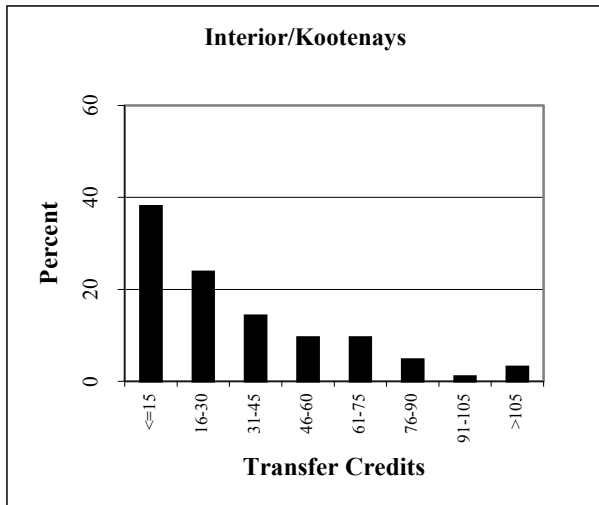
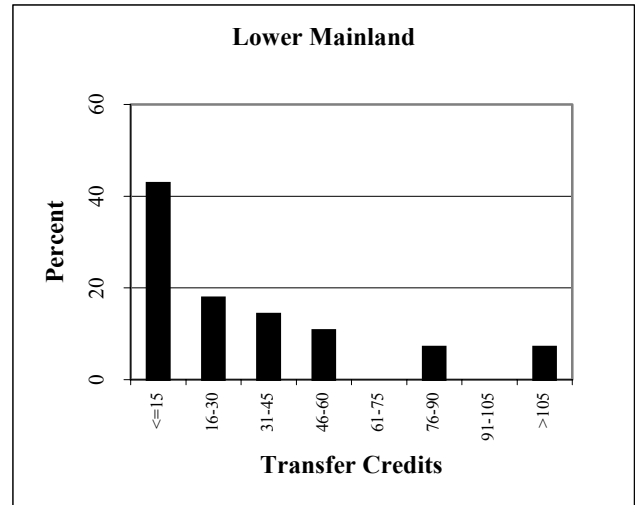
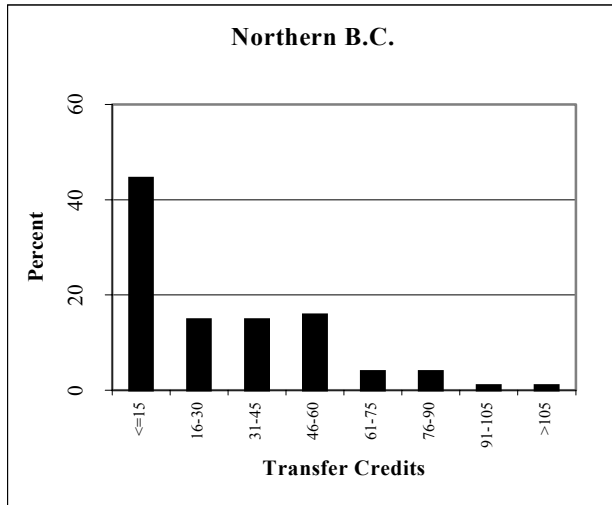
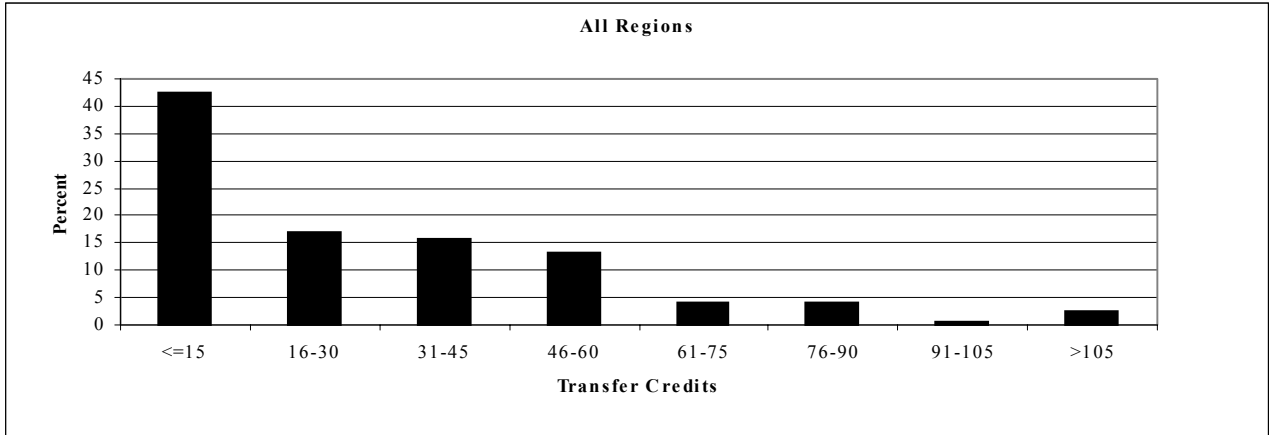

TABLE 17

AGE DISTRIBUTION OF STUDENTS WITH COLLEGE EXPERIENCE
(for the 1998/99 and the 1999/00 cohort of students)

	<=20	20-24	25-29	30-34	35-39	>40	Total	Average age
Northern B.C.	8	33	25	9	12	14	101	28.4
College of New Caledonia	7	23	15	6	8	10	69	28.0
Northern Lights College	0	6	7	2	2	3	20	29.4
Northwest Community College	1	4	3	1	2	1	12	29.3
Lower Mainland	1	13	8	1	0	5	28	27.6
Douglas College	0	6	1	1	0	2	10	29.2
Kwantlen University College	0	3	0	0	0	0	3	21.3
Langara College	0	2	3	0	0	1	6	27.3
British Columbia Inst of Tech	0	0	1	0	0	0	1	25.0
Capilano College	1	2	2	0	0	1	6	26.5
Univ Coll of the Fraser Valley	0	0	1	0	0	0	1	27.0
Columbia College	0	0	0	0	0	1	1	43.0
Coquitlam College								
Interior/Kootenays	3	6	8	1	0	3	21	27.2
Selkirk College	0	0	1	0	0	1	2	34.5
Univ College of the Cariboo	0	3	5	1	0	2	11	29.4
Okanagan University College	2	2	2	0	0	0	6	23.3
College of the Rockies	1	1	0	0	0	0	2	20.0
Nicola Valley Inst Of Tech								
Vancouver Island	2	2	5	1	1	2	13	30.2
Camosun College	1	1	2	0	0	1	5	29.6
Malaspina University College	1	1	3	1	1	1	8	30.5
North Island College								
Other	0	2	0	0	0	0	2	21.5
Total	14	56	46	12	13	24	165	28.2

Percent Distribution by Region

Northern B.C.	7.9	32.7	24.7	8.9	11.9	13.9	100.0
Lower Mainland	3.6	46.4	28.6	3.6	0.0	17.9	100/0
Interior/Kootenays	14.3	28.6	38.1	4.8	0.0	14.3	100.0
Vancouver Island	15.4	15.4	38.5	7.7	7.7	15.4	100.0
Other	0.0	100.	0.0	0.0	0.0	0.0	100.0
		0					
All Regions	8.5	34.0	27.9	7.3	7.9	14.5	100.0

CHART 10

AGE DISTRIBUTION OF STUDENTS WITH SOME COLLEGE EXPERIENCE
(for the 1998/99 and the 1999/00 cohort of students)

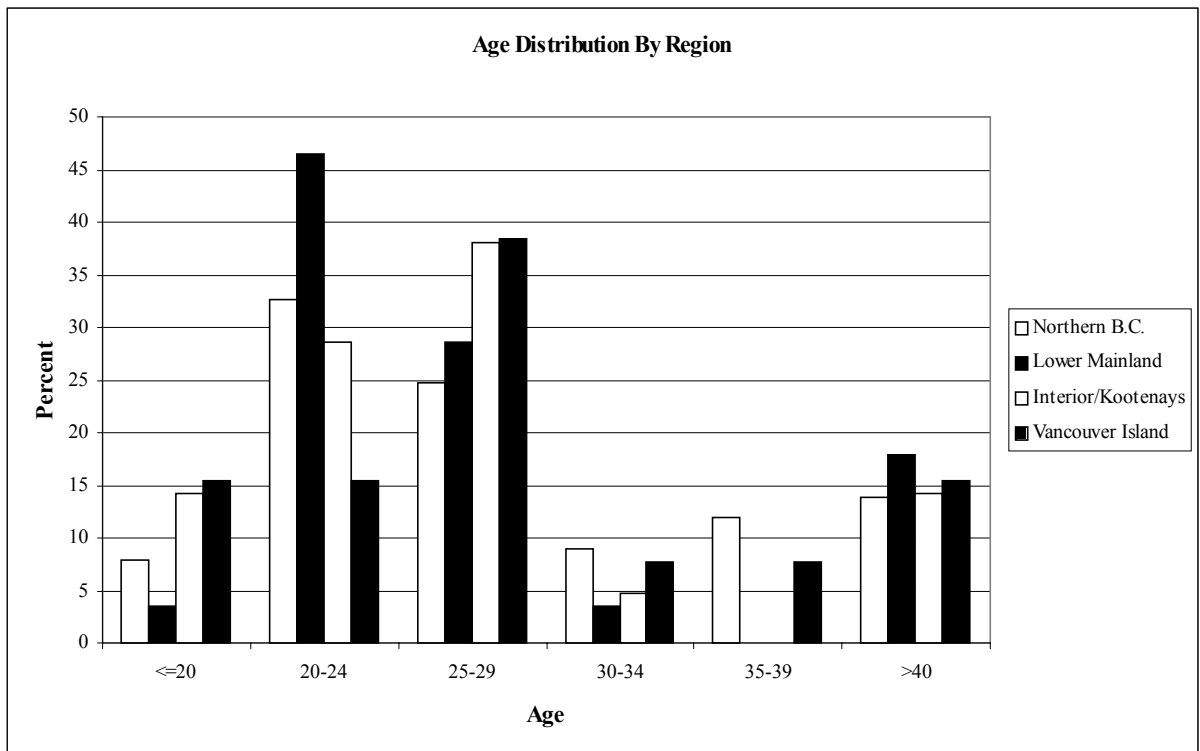
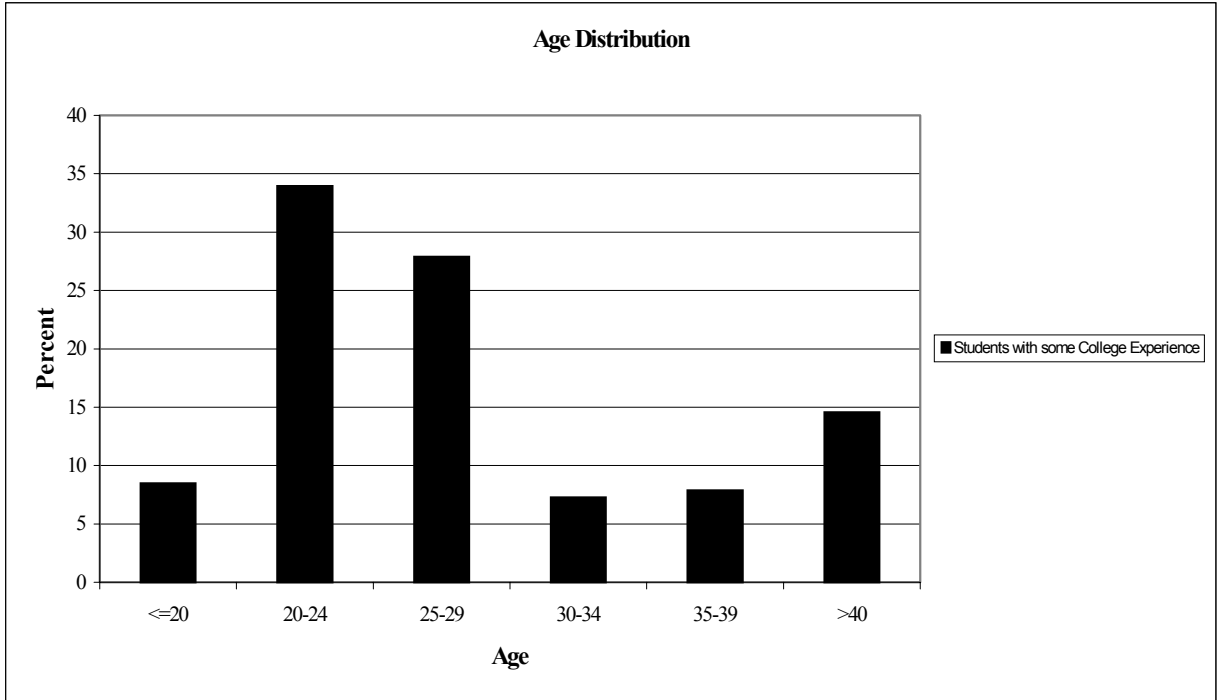

TABLE 18

GENDER DISTRIBUTION OF STUDENTS WITH COLLEGE EXPERIENCE
(for the 1998/99 and the 1999/00 cohort of students)

	Number			Percent	
	Female	Male	Total	Female	Male
Northern B.C.	60	41	101	59.4	40.6
College of New Caledonia	41	28	69	59.4	40.6
Northern Lights College	12	8	20	60.0	40.0
Northwest Community College	7	5	12	58.3	41.7
Lower Mainland	17	11	28	60.7	39.3
Douglas College	6	4	10	60.0	40.0
Kwantlen University College	1	2	3	33.3	66.7
Langara College	5	1	6	83.3	16.7
British Columbia Inst of Tech	1	0	1	100.0	0.0
Capilano College	3	3	6	50.0	50.0
Univ Coll of the Fraser Valley	0	1	1	0.0	100.0
Columbia College	1	0	1	100.0	0.0
Coquitlam College					
Interior/Kootenays	12	9	21	57.1	42.9
Selkirk College	1	1	2	50.0	50.0
Univ College of the Cariboo	8	3	11	72.7	27.3
Okanagan University College	3	3	6	50.0	50.0
College of the Rockies	0	2	2	0.0	100.0
Nicola Valley Inst Of Tech					
Vancouver Island	6	7	13	46.1	53.8
Camosun College	3	2	5	60.0	40.0
Malaspina University College	3	5	8	37.5	62.5
North Island College					
Other	1	1	2	50.0	50.0
Total	96	69	165	58.2	41.8